

SOUTH WEST ELEVATION

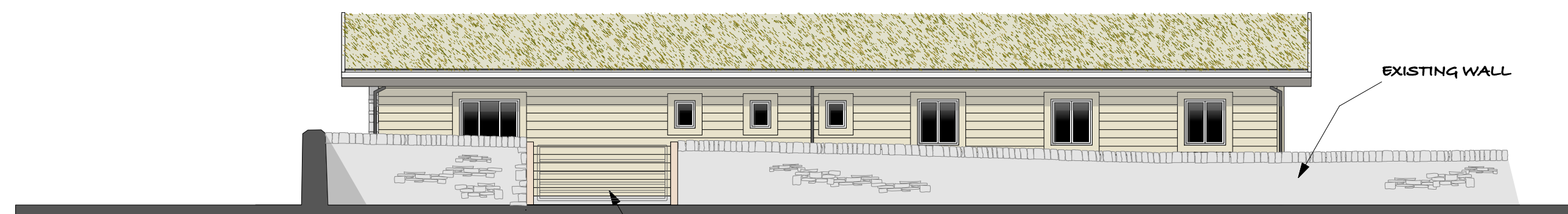

NORTH EAST ELEVATION
(FROM EAVES WOOD)



1:1250 LOCATION PLAN

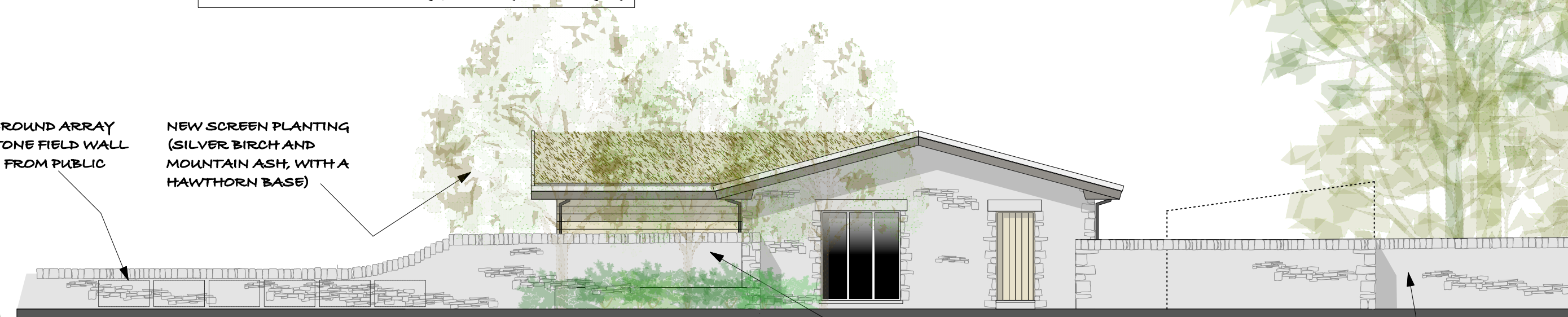

SOUTH EAST ELEVATION

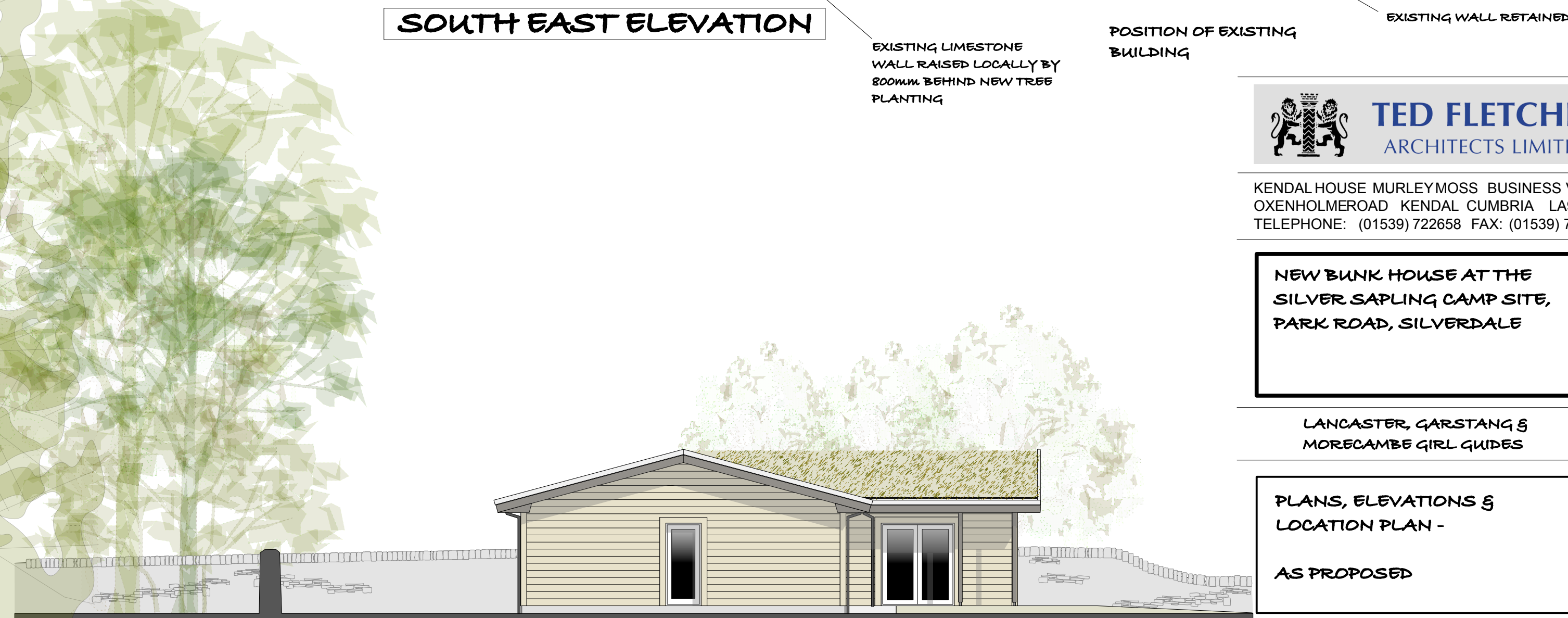

NORTH WEST ELEVATION

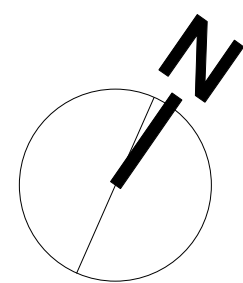

GROUND FLOOR PLAN

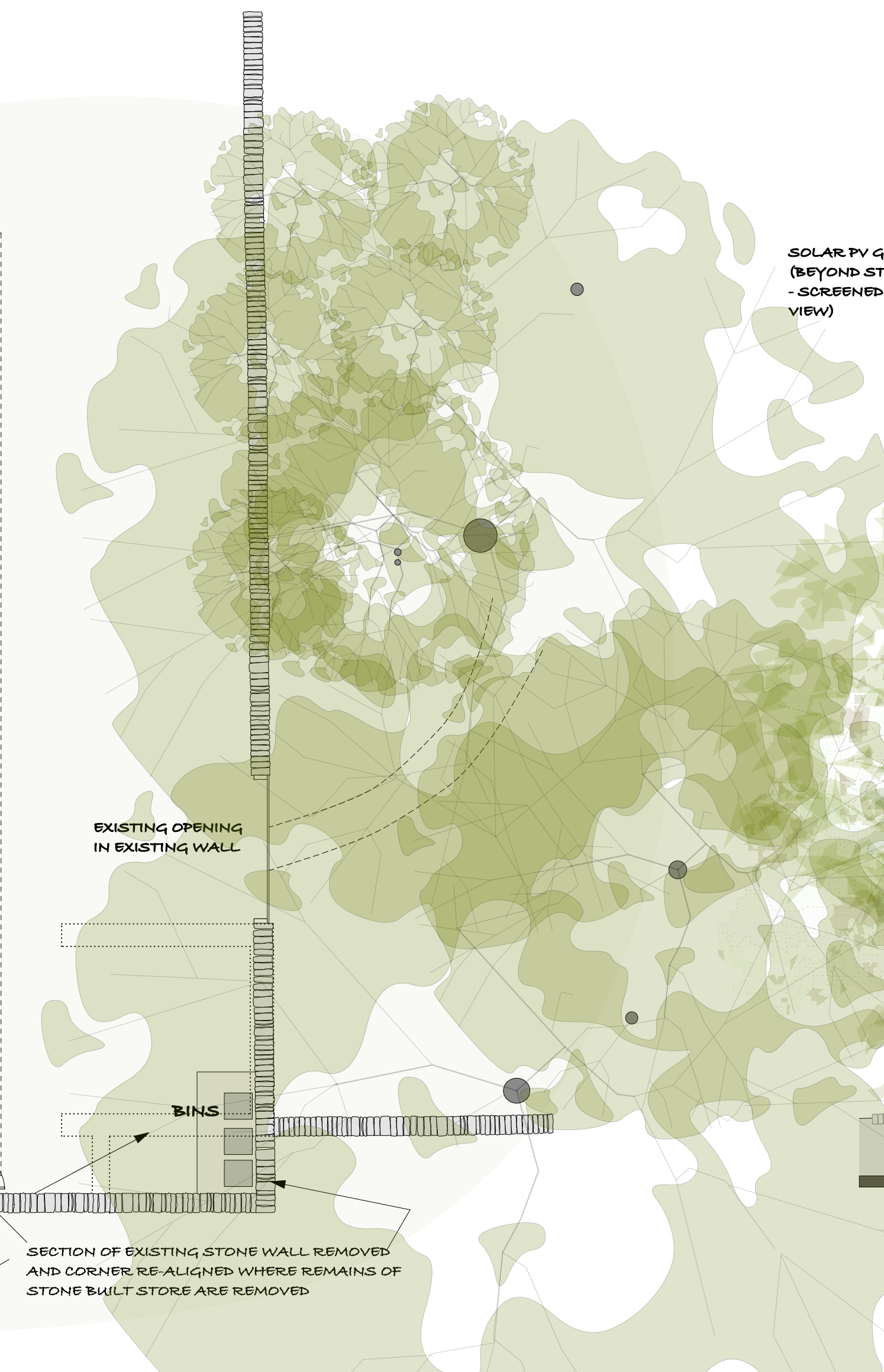
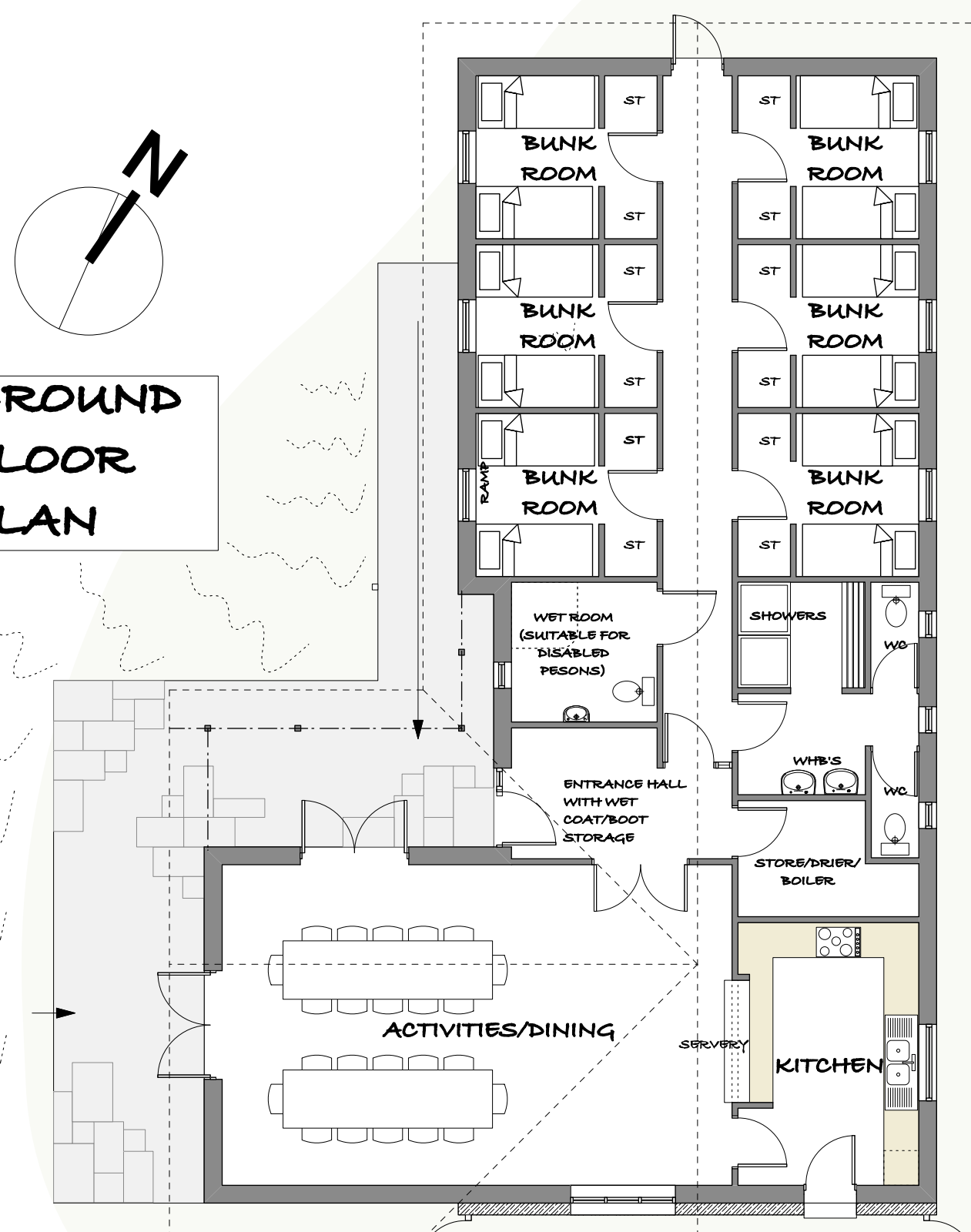

COPYRIGHT

THIS DRAWING IS COPYRIGHT. FIGURED DIMENSIONS ARE TO BE FOLLOWED IN PREFERENCE TO SCALED DIMENSIONS AND PARTICULARS ARE TO BE TAKEN FROM THE ACTUAL WORK WHERE POSSIBLE. ANY DISCREPANCY MUST BE REPORTED TO THE ARCHITECT IMMEDIATELY AND BEFORE PROCEEDING

REVISIONS

- A - 16.06.2015 - BARGE BOARD AND FASCIA DEPTH INCREASED AND ALUMINIUM VERGE & EAVES TRIM ADDED TO SKIT 'EXTENSIVE' SEDUM PITCHED ROOF CONSTRUCTION. TREE CANOPIES INCREASED TO ACCORD WITH ROOT PROTECTION AREA DRAWING K669 - 06 AND SURVEY
- B - 12.05.2016 - SOLAR PV PANEL GROUND ARRAY ADDED TO ELEVATIONS
- C - 29.06.2016 - BUILDING & PTF/SOAKAWAY NOW CLEAR OF TREE CANOPY PLUS 20% MARGIN
- D - 09.01.2017 - PTF / SOAKAWAY MOVED CLEAR OF TREE AREAS TO ADDRESS CONCERNS RAISED BY TREE OFFICER. SOLAR PANELS RELOCATED BEHIND FIELD WALL. ALTERATIONS AT EXISTING GATED ACCESS TO EAVES WOOD OMITTED.

MATERIALS

ROOF - 15 DEGREE PITCHED 'GREEN ROOF' COMPRISING PRE-CULTIVATED SEDUM VEGETATION BLANKET, OVER A SINGLE PLY MEMBRANE COVERED TIMBER DECKED ROOF.

WALLS - TIMBER FRAME CONSTRUCTION, WITH FEATHER-EDGED HORIZONTAL LARCH CLADDING, WITH APPLIED STAIN FINISH - COLOUR TO BE AGREED.

SOUTH FACING GABLE WALL - TO BE STONE FACED, USING STONE SALVAGED FROM DEMOLITION OF EXISTING DERELICT STORE.

WINDOWS/DOORS - PAINTED EUROPEAN REDWOOD, WITH STAINED LARCH SURROUNDS



KENDAL HOUSE MURLEYMOSS BUSINESS VILLAGE
OXENHOLMEROAD KENDAL CUMBRIA LA9 7RL
TELEPHONE: (01539) 722658 FAX: (01539) 726196

NEW BUNK HOUSE AT THE
SILVER SAPLING CAMP SITE,
PARK ROAD, SILVERDALE

LANCASTER, GARSTANG &
MORECAMBE GIRL GUIDES

PLANS, ELEVATIONS &
LOCATION PLAN -

AS PROPOSED

AUG 2014 1:100, 1:1250 PW

K669 - 05D